



LOCATION PLAN

**EXISTING BUILDING AREA STATEMENTS**

1) Existing Library Building Plot Area	62.67 Sqm
2) Existing Teacher Rest Area	46.70 Sqm
3) Existing Senior Building Plot Area	278.00 Sqm
4) Existing Building (1) 2008 Area (Plot)	1442.20 Sqm
5) Existing Building (2) 01st Area (Plot)	1442.20 Sqm
6) Existing Building (3) 01st Area (Plot)	1442.20 Sqm
<b>Total Existing Bldg Area</b>	<b>5798.00 Sqm</b>

**Area to be demolished**

1) Existing Library Building 7.14 Sqm (Demolish Area)	42.28 Sqm
2) Existing Teacher Rest Area (Demolish Area)	42.80 Sqm
3) Existing Senior Building 20 (Demolish Area)	152.00 Sqm
<b>Total to be demolished Area</b>	<b>337.08 Sqm</b>

**REVISED PROPOSED EDUCATIONAL & RESIDENTIAL LAYOUT PLAN FOR VISHWASHANTI GURUKUL IN GAT. NO. 38 AT ARVI VILLAGE, TO. & DIST. LATUR.**

OWNER - Smt. Vishwashanti Lakshmi Lakshmi  
 PRESIDENT  
 VISHWASHANTI ACADEMY AND EDUCATION  
 SOCIETY, LATUR

**AREA STATEMENTS**

1) 1st Area (Total Land)	81120.00 Sqm
2) 2nd Area (Under Development)	27120.00 Sqm
3) 3rd Area (Under Development)	27120.00 Sqm
4) 4th Area (Under Development)	27120.00 Sqm
5) 5th Area (Under Development)	27120.00 Sqm

**DETAILED DETAILS**

Sl. No.	Particulars	Area (Sq. M)	Area (Sq. Yds)	Area (Sq. Ft)
1	1st Area	81120.00	19277.00	871200.00
2	2nd Area	27120.00	6430.00	271200.00
3	3rd Area	27120.00	6430.00	271200.00
4	4th Area	27120.00	6430.00	271200.00
5	5th Area	27120.00	6430.00	271200.00



**OFFICE OF THE TOWN PLANNING OFFICER**

LATUR TOWN PLANNING OFFICE  
 DISTRICT LATUR  
 Maharashtra  
 TOWN PLANNING OFFICER  
 LATUR



**LAY-OUT PLAN**

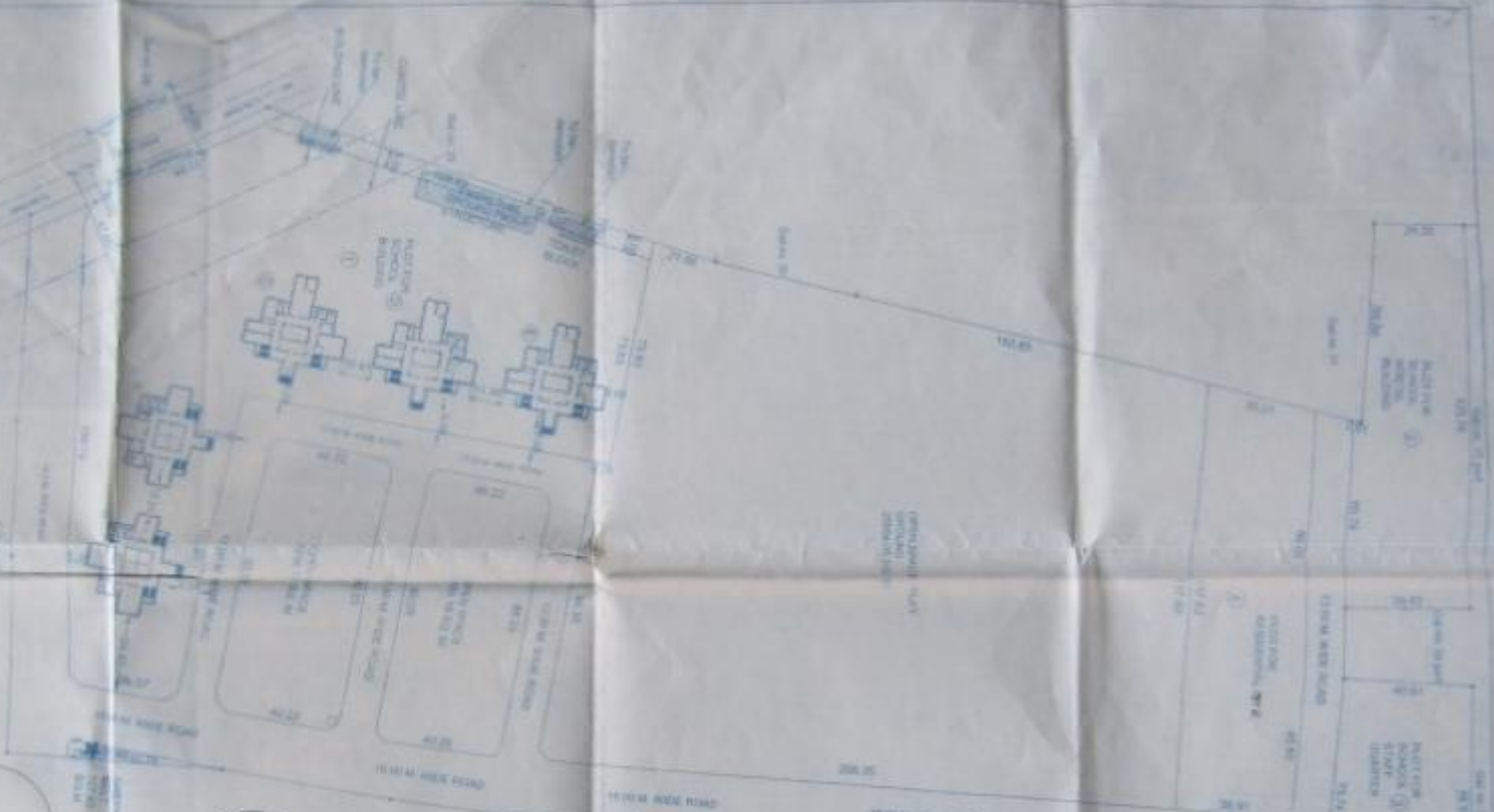

Scale: 1:1000  
 Date: 15/05/2024  
 Prepared by: [Signature]  
 Checked by: [Signature]